

CIRCLE K SOUTHWEST PROTOTYPE 4400 - 06/12/2013

D

C

B

A

Drawing Name: \\fs-cv-05\Projects\3013\30130710\30130710-02-1-01.dwg User Modified: Feb 12, 2015 - 1:09pm Project: 06 Feb 12, 2015 - 1:02pm by: ddbdl

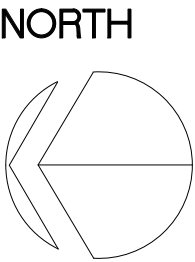
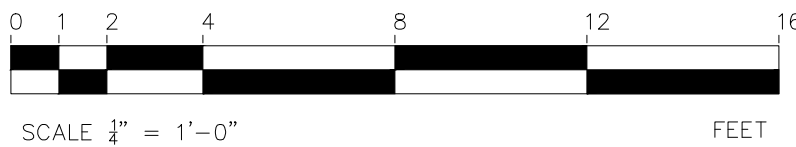
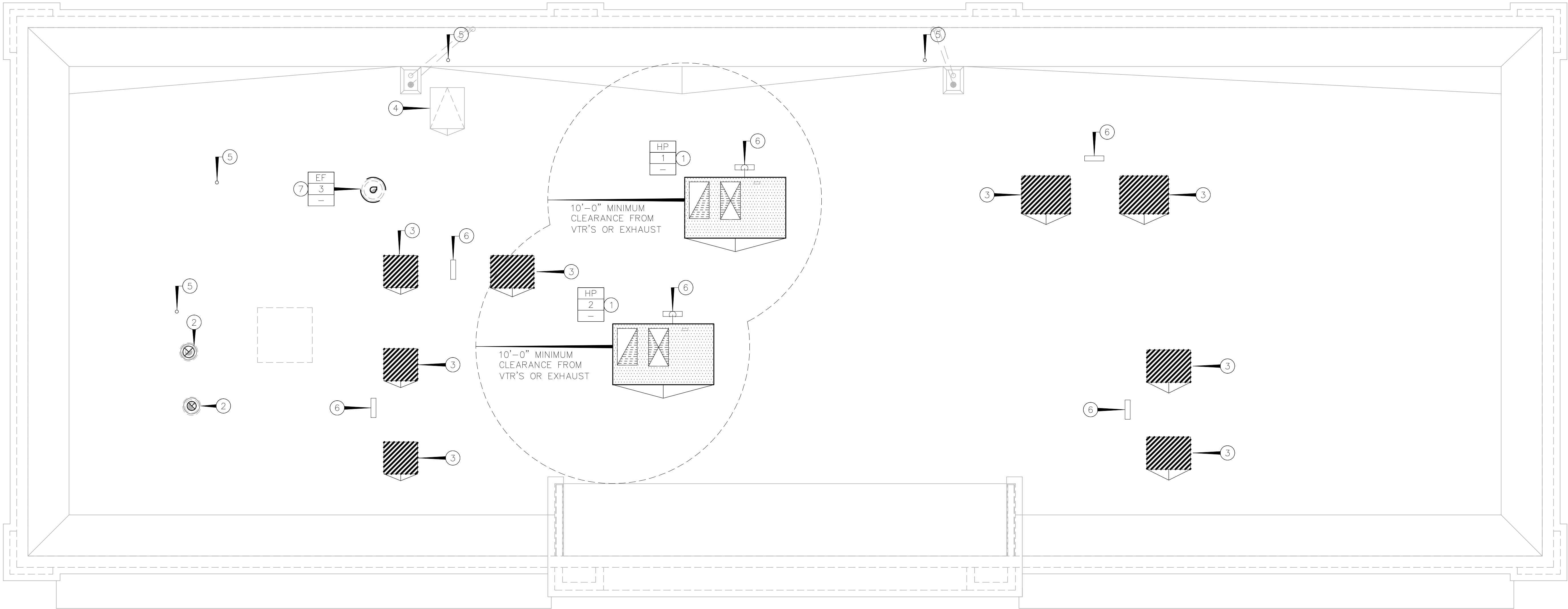

M1 MECHANICAL FLOOR PLAN

1/4"=1'-0"

FOR BID ONLY

GENERAL NOTES

- A. EQUIPMENT SHALL COMPLY WITH ASHRAE STANDARDS.
- B. ALL WORK SHALL COMPLY WITH ALL APPLICABLE FEDERAL, STATE AND LOCAL CODES, LAWS, ACTS, AND AUTHORITIES HAVING JURISDICTION.
- C. THE COMPLETED INSTALLATION SHALL BE IN ACCORDANCE WITH ALL APPLICABLE INDUSTRY STANDARD OF GOOD PRACTICE AND SAFETY, AND THE MANUFACTURER'S STRICTEST RECOMMENDATIONS FOR EQUIPMENT AND PRODUCT APPLICATION AND INSTALLATION.
- D. ALL WORK SHALL BE LOCATED TO PROVIDE ADEQUATE CLEARANCE FOR ARCHITECTURAL DESIGN AND PROPER OPERATION AND SERVICE OF EQUIPMENT.
- E. ALL WORK SHALL BE LOCATED TO AVOID CONFLICTS WITH OTHER TRADES. CLOSELY COORDINATES ALL WORK WITH ALL OTHER TRADES. FAILURE OF THE CONTRACTOR TO COORDINATE WITH ALL OTHER TRADES SHALL RELIEVE THE OWNER/ENGINEER FROM ANY ADDED COSTS.

KEYED NOTES

- ① ROOFTOP HVAC UNIT INSTALLED ON FACTORY CURB ON ROOF.
- ② TWO (2) FACTORY ROOF CAPS FROM RESTROOM EXHAUST FANS. PROVIDE MINIMUM 10'-0" SEPARATION FROM OUTSIDE AIR INTAKES ON HVAC UNITS.
- ③ CONDENSING UNIT FOR REFRIGERATION EQUIPMENT BY VENDOR SHOWN FOR REFERENCE ONLY. MOUNT ON 4x4 RED WOOD SLEEPERS WITH "YELLOW SPAGHETTI" PAD BETWEEN SLEEPER AND ROOF, CUT IN WEEP TROUGH. RIP SLEEPER FOR UNIT TO SET LEVEL.
- ④ ROOF HATCH SHOWN FOR REFERENCE ONLY, REFER TO ARCHITECTURAL DRAWINGS FOR MORE INFORMATION.
- ⑤ VTR'S SHOWN FOR REFERENCE ONLY, REFER TO PLUMBING DRAWINGS FOR MORE INFORMATION. PROVIDE MINIMUM 10'-0" SEPARATION FROM OUTSIDE AIR INTAKES ON HVAC UNITS.
- ⑥ PIPE PORTAL FOR REFRIGERANT PIPING, ELECTRICAL CONDUIT AND/OR CONDENSATE LINE AS REQUIRED, REFER TO DETAIL 12/M1.1.
- ⑦ ROOFTOP EXHAUST FAN INSTALLED ON FACTORY ROOF CURB.

GreenbergFarrow
1430 W. Peachtree St., Suite 200
Atlanta, GA 30309
t: 404 601 4000 f: 404 601 3980

COPYRIGHT NOTICE
This drawing is the property of the above referenced Professional and is not to be used for any purpose other than the specific project and site named herein, and cannot be reproduced in any manner without the express written permission from the Professional.

ISSUE/REVISION RECORD		
DATE	DESCRIPTION	
02/13/15	PERMIT SET	

PROFESSIONAL SEAL



PROFESSIONAL IN CHARGE

ERIC WOLF

PROJECT MANAGER

ALEX ADAIR

QUALITY CONTROL

ERIC WOLF

DRAWN BY

ALEX ADAIR

PROJECT NAME

**CIRCLE K
STORES, INC.**

**ALBUQUERQUE
NEW MEXICO**

**4400 COORS BLVD. SW
ALBUQUERQUE, NM 87121**

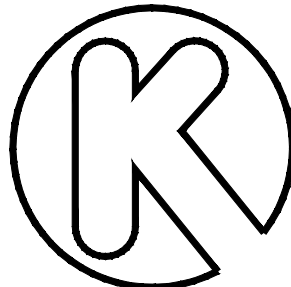

PROJECT NUMBER

20130791

SHEET TITLE

**MECHANICAL
ROOF PLAN**

SHEET NUMBER

M2.1-CS